

# Growthland

*Appraisals, Management, Brokerage, & Advising*

## ***FARMLAND FOR SALE***

**John M. Beadle  
Property**

**Dubuque County  
156 Acres**

**11159 Cherry Hollow Ln  
Epworth, IA 52045**

**\$2,301,000 (\$14,750/Acre)**

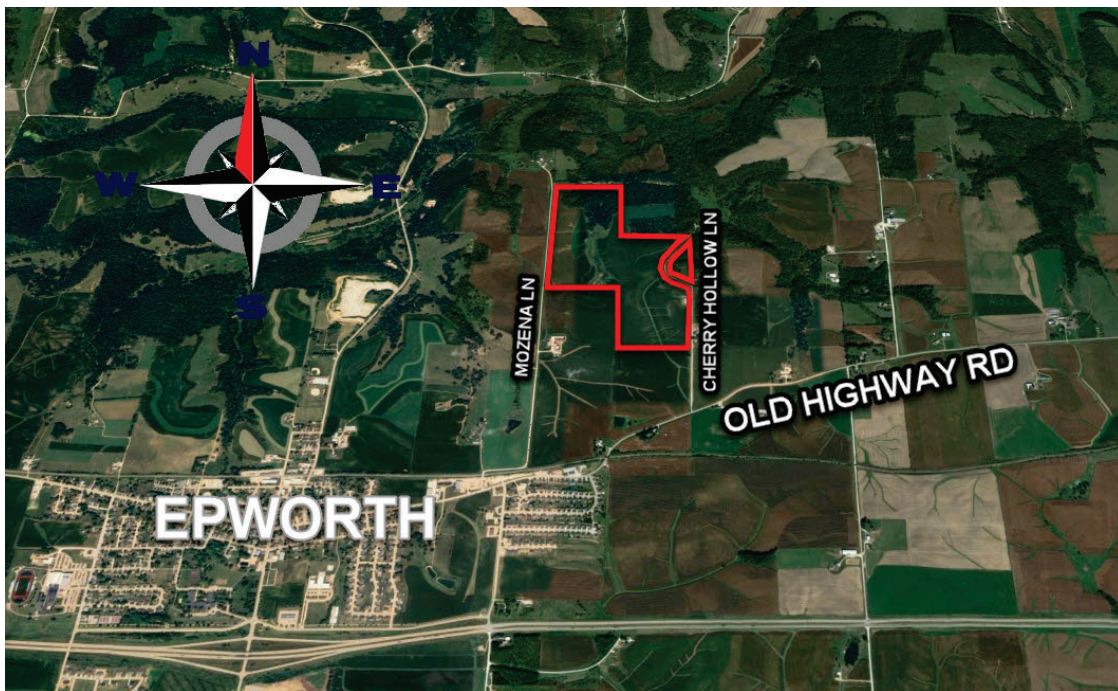

**JOHN AIRY**

*Real Estate Agent, Farm Manager  
Auctioneer*

**Licensed In Iowa**

☎ 319-350-0474

✉ john@growthland.com

[www.growthland.com](http://www.growthland.com)

5475 Dyer Ave, Suite 141, Marion, IA 52302  
Office: 319-377-1143

## Property Details

Dubuque County  
156 Acres

### Legal Description

11159 Cherry Hollow Ln, Epworth, IA 52045  
SW 1/2 NW 1/4, the NW 1/4 SW 1/4 and the E 1/2 SW 1/4  
Section 1, Township 88 North, Range 1 West of the 5th P.M. in  
Dubuque County, Iowa

**Township:** Taylor

### Location

Located half mile east of Epworth on graveled road, Cherry  
Hollow Lane. 5 minutes from Highway 20 and 20 minutes from  
Dubuque.

### Acreage Breakdown:

**Taxable Acres:** 154.35  
**Tillable Acres:** 114.79  
**FSA Acres:** 154.82

**Soil Productivity:** **Tillable CSR2:** 46.6

**Property Taxes:** \$3,320.00

**Parcel Numbers:** 1301100003 1301300002  
1301300001 1301300004

**School District:** Western Dubuque School District

**FSA Farm Base Acres:** **Corn Base Acres:** 23.10  
**Corn PLC Yield:** 179

### Comments:

Nice opportunity to purchase a Dubuque county farm near  
Epworth. The farm is also in close proximity to the Highway 20  
corridor. The majority of the farm is tillable with a nice stand of  
timber at the north end. There is a large machine shed with a  
concrete floor, a building site that would easily accommodate a  
new home and an existing well on the property.



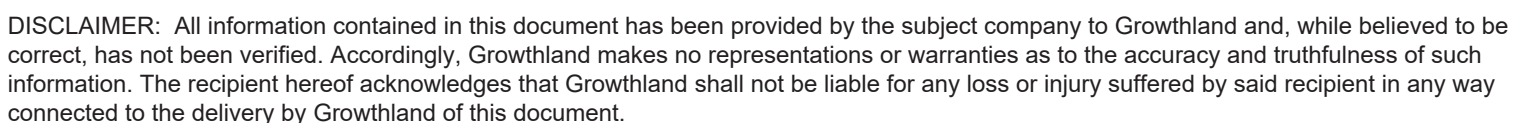



# Aerial Map

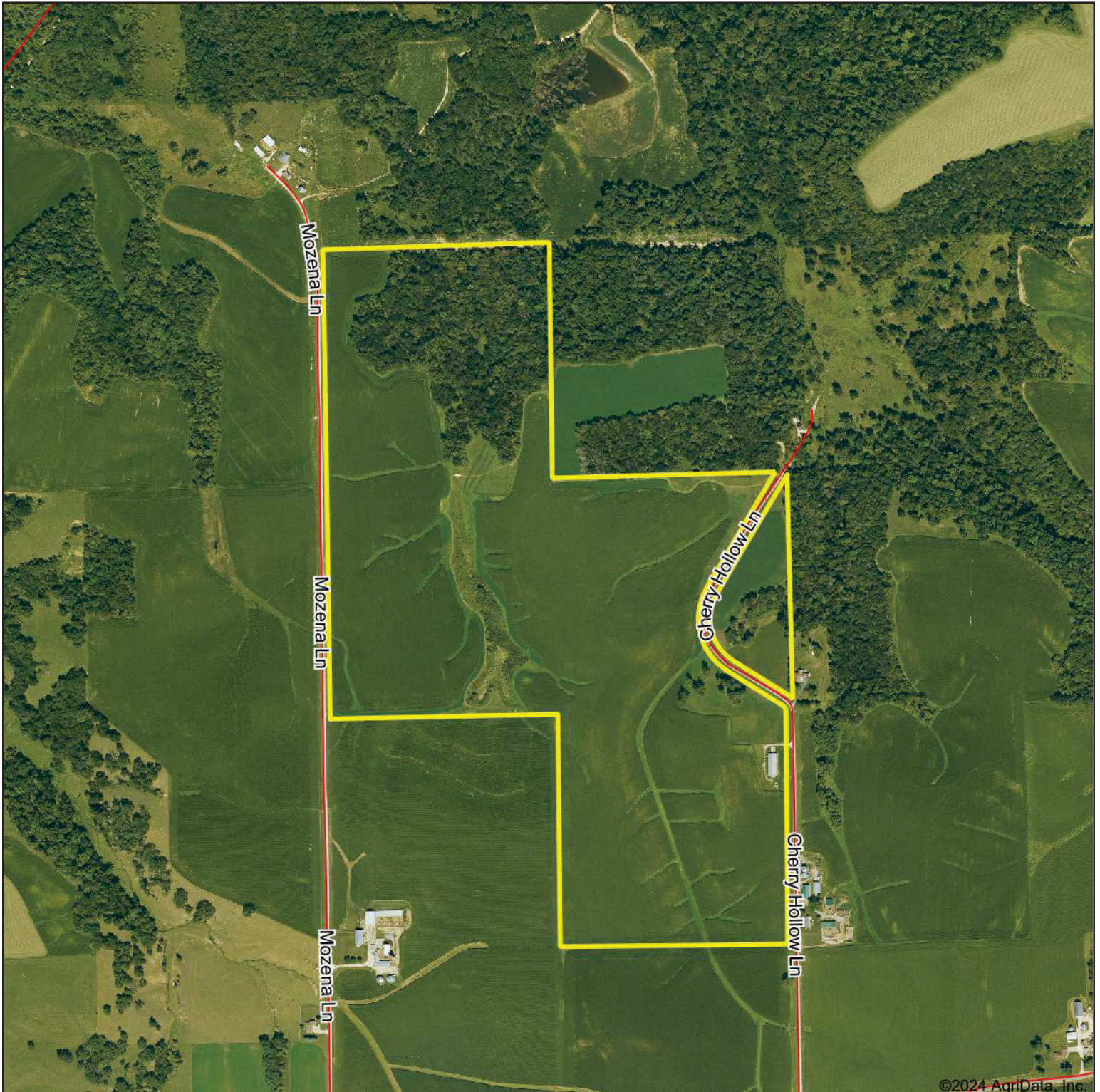

## Growthland

Boundary Center: 42.460585, -90.912292

0ft 877ft 1754ft

1-88N-1W  
Dubuque County  
Iowa



Maps Provided By:



© AgriData, Inc. 2023

www.AgriDataInc.com

2/13/2024



# Soils Map

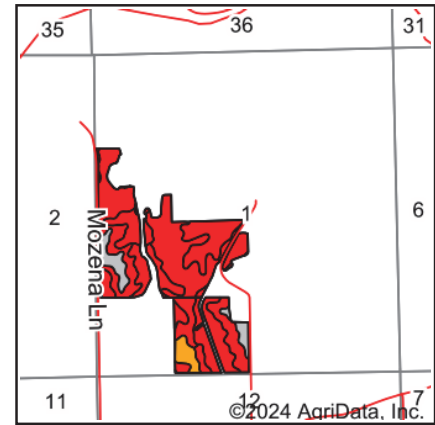
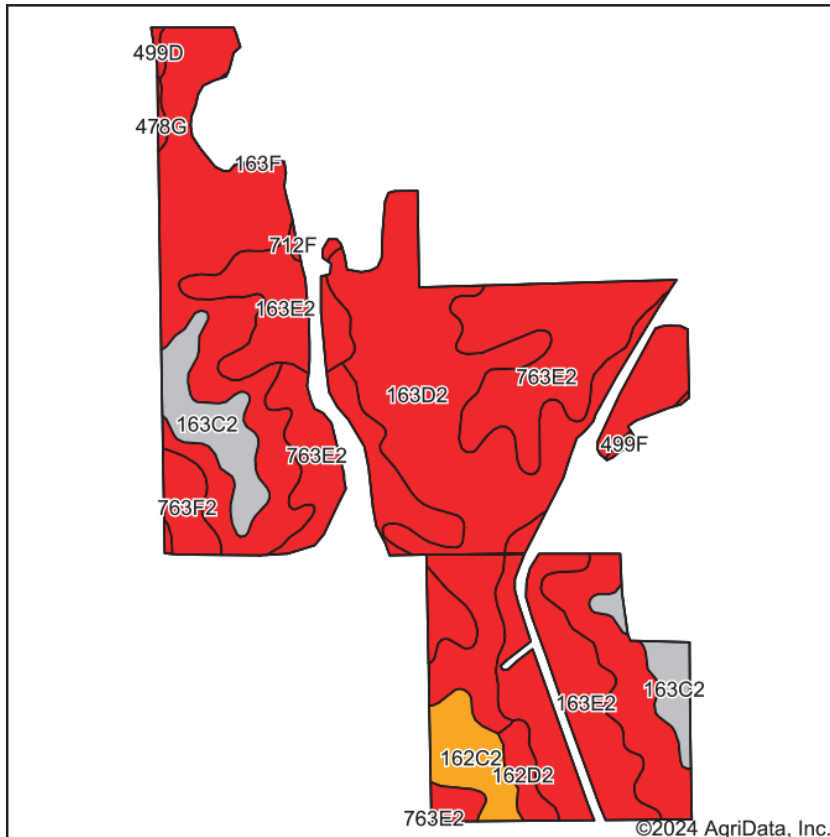

State: **Iowa**  
 County: **Dubuque**  
 Location: **1-88N-1W**  
 Township: **Taylor**  
 Acres: **114.78**

**Growthland**

Maps Provided By:  
  
 CUSTOMIZED ONLINE MAPPING  
 © AgriData, Inc. 2023 www.AgriDataInc.com



Soils data provided by USDA and NRCS.

Area Symbol: IA061, Soil Area Version: 25					
Code	Soil Description	Acres	Percent of field	CSR2 Legend	CSR2**
163D2	Fayette silt loam, 9 to 14 percent slopes, moderately eroded	58.54	51.0%		46
763E2	Exette silt loam, 14 to 18 percent slopes, moderately eroded	20.84	18.2%		46
163E2	Fayette silt loam, 14 to 18 percent slopes, moderately eroded	18.37	16.0%		35
163C2	Fayette silt loam, 5 to 9 percent slopes, moderately eroded	7.41	6.5%		72
162C2	Downs silt loam, 5 to 9 percent slopes, moderately eroded	3.96	3.5%		80
162D2	Downs silt loam, 9 to 14 percent slopes, moderately eroded	2.51	2.2%		54
763F2	Exette silt loam, 18 to 25 percent slopes, moderately eroded	2.34	2.0%		28
478G	Nordness-Rock outcrop complex, 18 to 60 percent slopes	0.25	0.2%		5
499D	Nordness silt loam, 9 to 18 percent slopes	0.22	0.2%		5
499F	Nordness silt loam, 18 to 35 percent slopes	0.20	0.2%		5
712F	Schapville silt loam, 18 to 30 percent slopes	0.14	0.1%		5
Weighted Average					46.6

\*\*IA has updated the CSR values for each county to CSR2.

Soils data provided by USDA and NRCS.

**DISCLAIMER:** All information contained in this document has been provided by the subject company to Growthland and, while believed to be correct, has not been verified. Accordingly, Growthland makes no representations or warranties as to the accuracy and truthfulness of such information. The recipient hereof acknowledges that Growthland shall not be liable for any loss or injury suffered by said recipient in any way connected to the delivery by Growthland of this document.



United States  
Department of  
Agriculture

## Dubuque County, Iowa

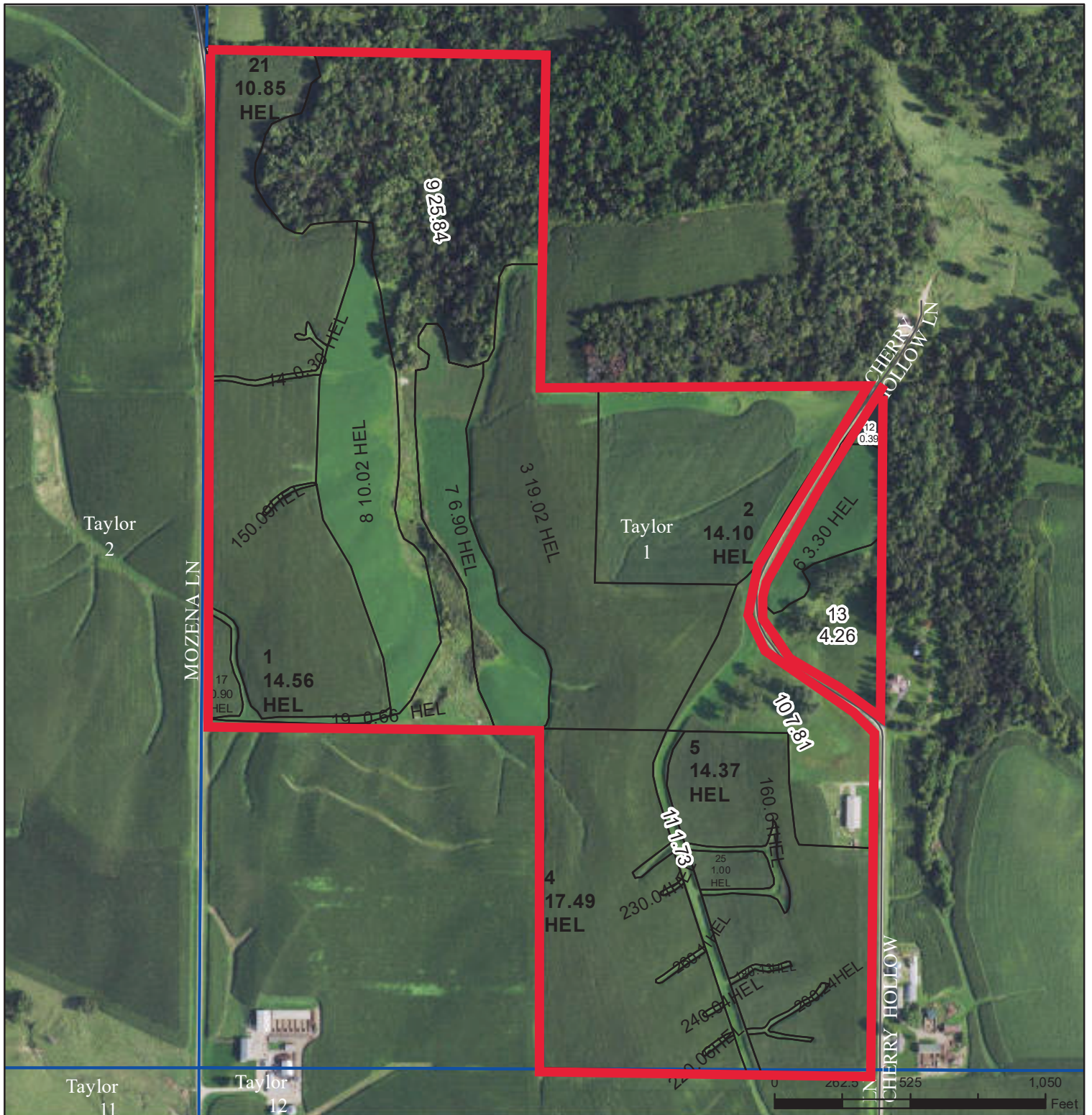

### Legend

- Non-Cropland
- Cropland
- CRP
- Tract Boundary
- Iowa PLSS
- Iowa Roads

### Wetland Determination Identifiers

- Restricted Use
- Limited Restrictions
- Exempt from Conservation
- Compliance Provisions

Tract Cropland Total: 114.79 acres

2023 Program Year

Farm **1374**  
Tract **1171**

United States Department of Agriculture (USDA) Farm Service Agency (FSA) maps are for FSA Program administration only. This map does not represent a legal survey or reflect actual ownership; rather it depicts the information provided directly from the producer and/or National Agricultural Imagery Program (NAIP) imagery. The producer accepts the data 'as is' and assumes all risks associated with its use. USDA-FSA assumes no responsibility for actual or consequential damage incurred as a result of any user's reliance on this data outside FSA Programs. Wetland identifiers do not represent the size, shape, or specific determination of the area. Refer to your original determination (CPA-026 and attached maps) for exact boundaries and determinations or contact USDA Natural Resources Conservation Service (NRCS).

USDA is an equal opportunity provider, employer, and lender.



## ***Property Photos***

**Dubuque County**  
**156 Acres**



Northwest looking southeast



South looking North



## *Property Photos*

**Dubuque County**  
**156 Acres**



Machine Shed



Inside of Shed