

FARMLAND FOR SALE

Grundy County, IA
156 Acres

Glessner Farm

\$1,747,200 (\$11,200/A)



JOHN AIRY

Real Estate Agent, Farm Manager
Auctioneer

Licensed In Iowa

☎ 319-350-0474

✉ john@growthland.com

Property Details

Grundy County, IA
156 Acres

Legal Description

The Northeast Quarter of Section 8, Township 88 North, Range 15, West of the 5th P.M.
Except Parcel A in Grundy County, Iowa.

Township: Grant

Location

Located just south of Dike bordered to the west by Usher Avenue.

Acreage Breakdown:

Taxable Acres: 156.00

Tillable Acres: 123.36

FSA Acres: 156.26

Soil Productivity: **Tillable CSR2:** 75.0

Property Taxes: \$4,270.00

Parcel Numbers: 881508200002

School District: New Hartford Community School District

FSA Farm Base Acres: **Corn Base Acres:** 81.6

Corn PLC Yield: 157

Soybean Base Acres: 41.7

Soybean PLC Yield: 46

Comments:

This mixed-use parcel, featuring both pasture or recreational land and cropland, is situated just south of Dike. It is conveniently located in close proximity to the Waterloo and Cedar Falls area, making it an excellent prospect for a building site. The cropland section of the farm is conducive to efficient farming and has a CSR2 of 75.0.

Growthland

Appraisals, Management, Brokerage, & Advising

Plat Map

Grundy County, IA
156 Acres

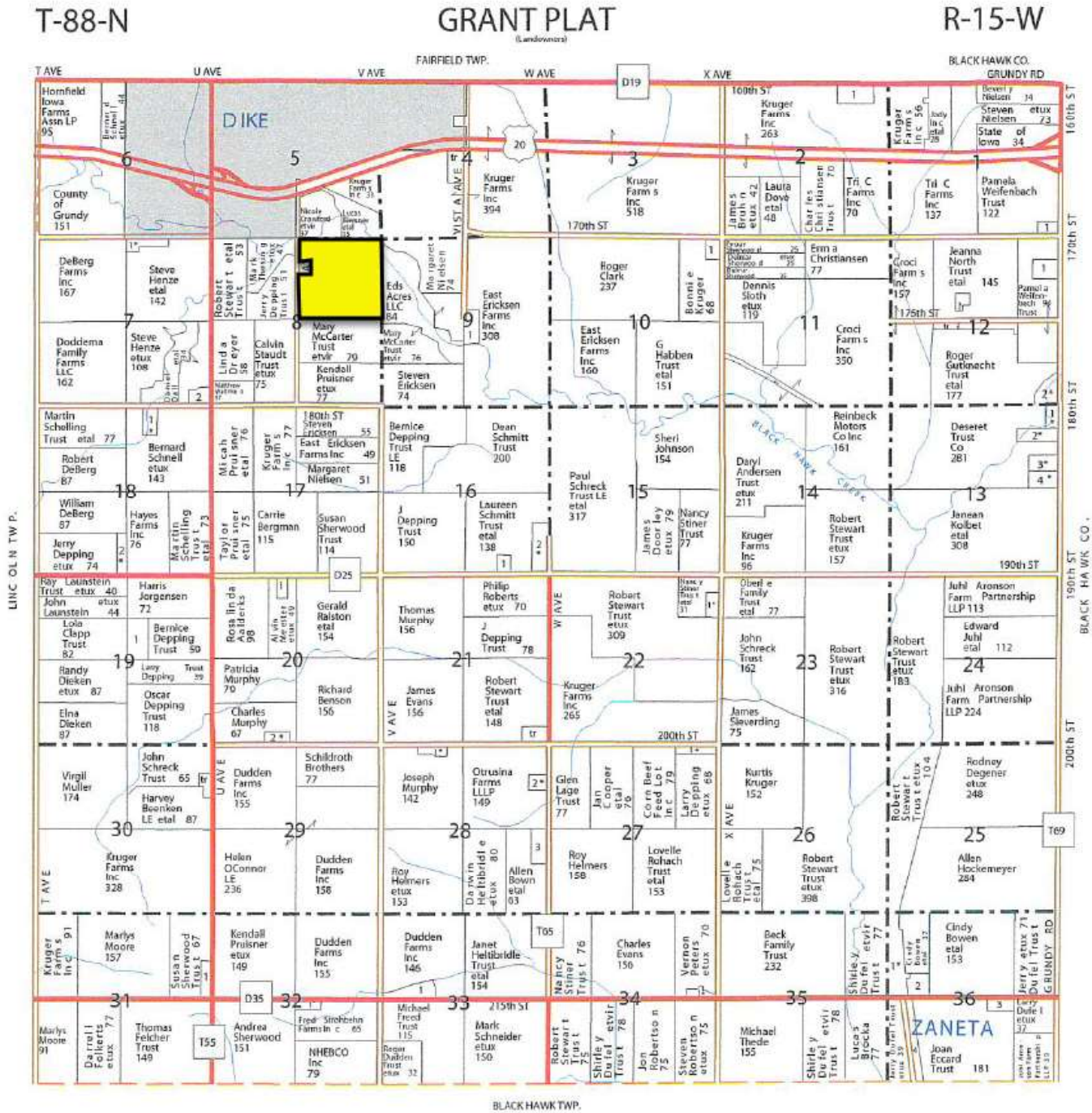

DISCLAIMER: All information contained in this document has been provided by the subject company to Growthland and, while believed to be correct, has not been verified. Accordingly, Growthland makes no representations or warranties as to the accuracy and truthfulness of such information. The recipient hereof acknowledges that Growthland shall not be liable for any loss or injury suffered by said recipient in any way connected to the delivery by Growthland of this document.

Aerial Map

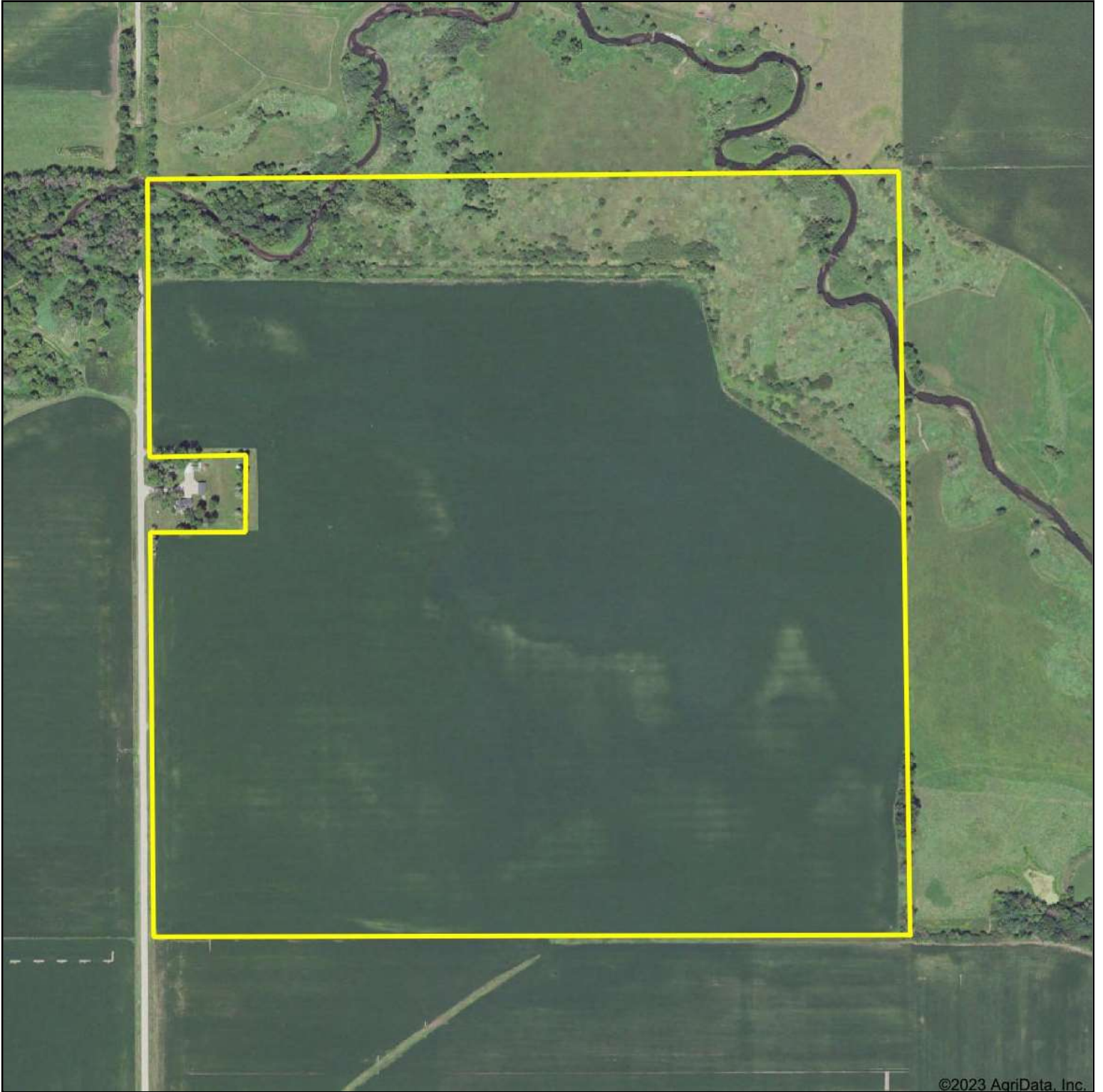

©2023 AgriData, Inc.

Growthland

Boundary Center: 42.452830, -92.617020

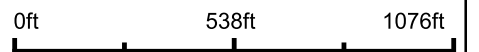

8-88N-15W
Grundy County
Iowa



Maps Provided By:



© AgriData, Inc. 2023 www.AgriDataInc.com

Soils Map

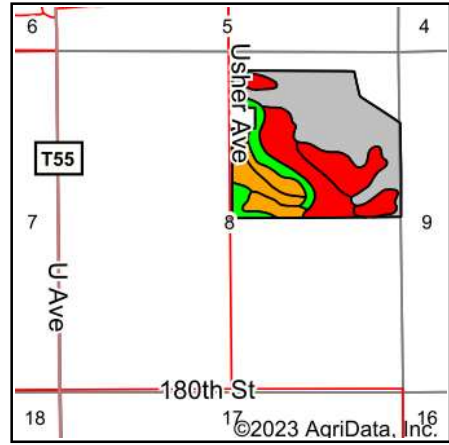
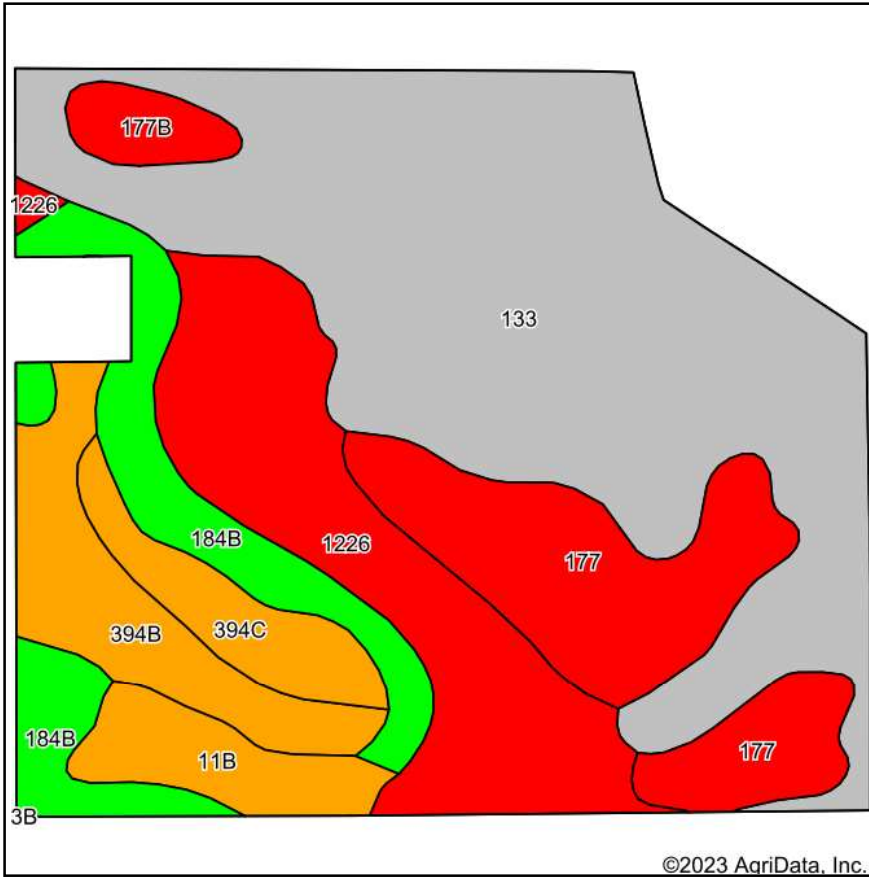

State: **Iowa**
 County: **Grundy**
 Location: **8-88N-15W**
 Township: **Grant**
 Acres: **123.36**

Growthland

Maps Provided By:

CUSTOMIZED ONLINE MAPPING
 © AgriData, Inc. 2023 www.AgriDataInc.com



Soils data provided by USDA and NRCS.

Area Symbol: IA075, Soil Area Version: 29					
Code	Soil Description	Acres	Percent of field	CSR2 Legend	CSR2**
133	Colo silty clay loam, 0 to 2 percent slopes, occasionally flooded	54.57	44.2%		78
1226	Lawler loam, 0 to 2 percent slopes, rarely flooded	19.69	16.0%		59
177	Saude loam, 0 to 2 percent slopes	16.53	13.4%		60
184B	Klinger silty clay loam, 2 to 5 percent slopes	11.98	9.7%		95
394B	Ostrander loam, 2 to 5 percent slopes	8.56	6.9%		88
394C	Ostrander loam, 5 to 9 percent slopes	4.88	4.0%		83
11B	Colo-Ely complex, 0 to 5 percent slopes	4.81	3.9%		86
177B	Saude loam, 2 to 5 percent slopes	2.34	1.9%		55
				Weighted Average	75

**IA has updated the CSR values for each county to CSR2.
 Soils data provided by USDA and NRCS.

DISCLAIMER: All information contained in this document has been provided by the subject company to Growthland and, while believed to be correct, has not been verified. Accordingly, Growthland makes no representations or warranties as to the accuracy and truthfulness of such information. The recipient hereof acknowledges that Growthland shall not be liable for any loss or injury suffered by said recipient in any way connected to the delivery by Growthland of this document.



- Legend**
- Non-Cropland
 - CRP
 - Iowa PLSS
 - Cropland
 - Tract Boundary
 - Iowa Roads

Wetland Determination Identifiers

- Restricted Use
- ▼ Limited Restrictions
- Exempt from Conservation Compliance Provisions

Tract Cropland Total: 123.36 acres

2023 Program Year

Map Created March 16, 2023

Farm 6195

Tract 8107

United States Department of Agriculture (USDA) Farm Service Agency (FSA) maps are for FSA Program administration only. This map does not represent a legal survey or reflect actual ownership; rather it depicts the information provided directly from the producer and/or National Agricultural Imagery Program (NAIP) imagery. The producer accepts the data 'as is' and assumes all risks associated with its use. USDA-FSA assumes no responsibility for actual or consequential damage incurred as a result of any user's reliance on this data outside FSA Programs. Wetland identifiers do not represent the size, shape, or specific determination of the area. Refer to your original determination (CPA-026 and attached maps) for exact boundaries and determinations or contact USDA Natural Resources Conservation Service (NRCS).

USDA is an equal opportunity provider, employer, and lender.



Property Photos

Grundy County, IA

156 Acres



View from the northwest looking southeast



View from the southwest looking northeast

DISCLAIMER: All information contained in this document has been provided by the subject company to Growthland and, while believed to be correct, has not been verified. Accordingly, Growthland makes no representations or warranties as to the accuracy and truthfulness of such information. The recipient hereof acknowledges that Growthland shall not be liable for any loss or injury suffered by said recipient in any way connected to the delivery by Growthland of this document.