

Growthland

Name recently changed from Agri-Management Services

8,800 Pig Spaces
16.43 A M/L
\$1,232,000 or \$140/Space

2 Wean to Finish Sites
Buena Vista County, IA

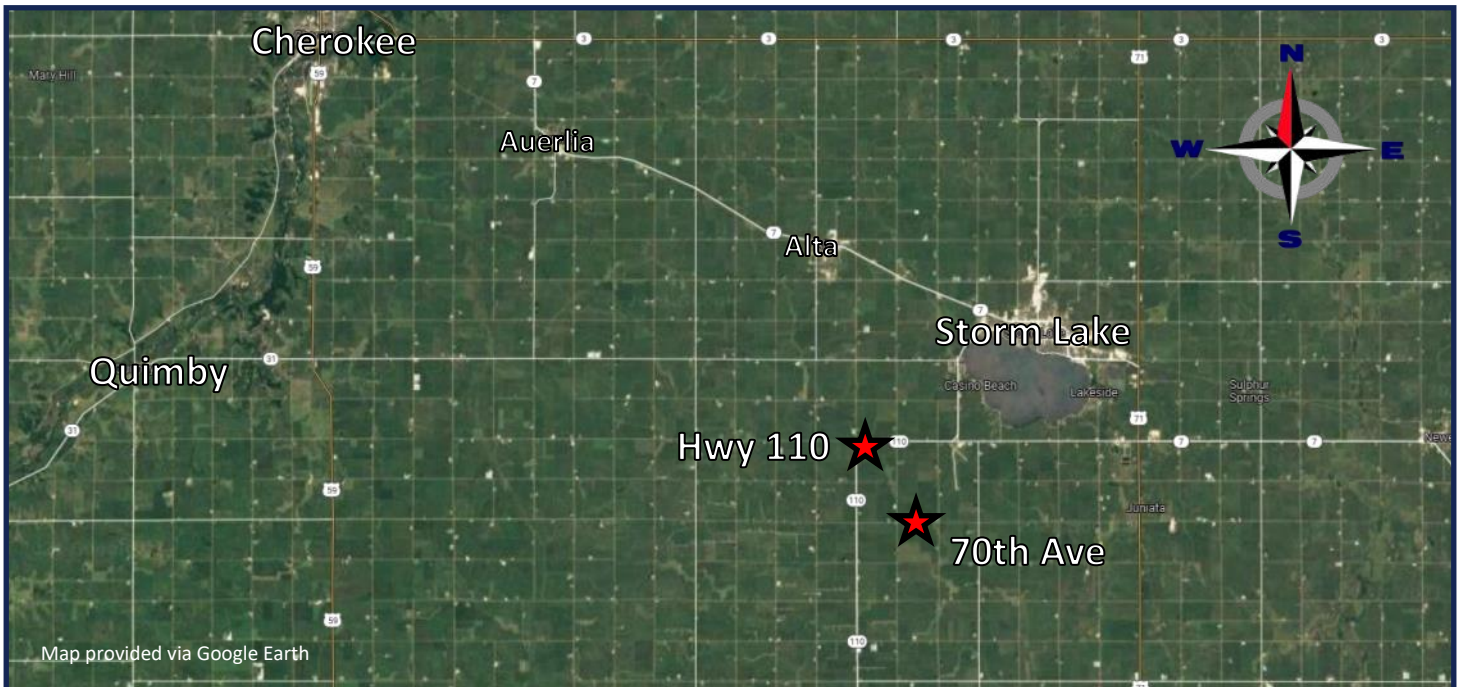

Growthland is offering for sale - Two Swine Wean to Finish sites in Buena Vista County, Iowa. **Seller strongly prefers to sell sites together but open to selling as individual sites.**

Highlights:

- 1) Each site has (4) 48' x 200' - 1,100 Head Buildings for a total of 8,800 Space between both sites.
- 2) Located within 2 - 1/2 miles that make a convenient pair of sites for management and labor.
- 3) Both sites have an unattached site office with shower and laundry facilities.
- 4) Manure Management Plan and manure agreements to surrounding cropland available for prospect to review.
- 5) Labor in place and desire to stay at sites with new owner if desired.

Both are currently under contract with a Known Integrator. Great opportunity to purchase existing sites already in operation.

Contact us:

5475 Dyer Ave, #141
Marion, IA 52302
Office: (319) 377-1143
www.growthland.com

Dale Kenne, Licensed in Iowa
dale@growthland.com
Cell: 515-368-1313

The information gathered for this brochure is from sources deemed reliable, but cannot be guaranteed by Growthland or its staff. All acres are considered more or less.

Growthland

Name recently changed from Agri-Management Services

4,400 Head Wean Finish

Hwy 110

8.17 Acres

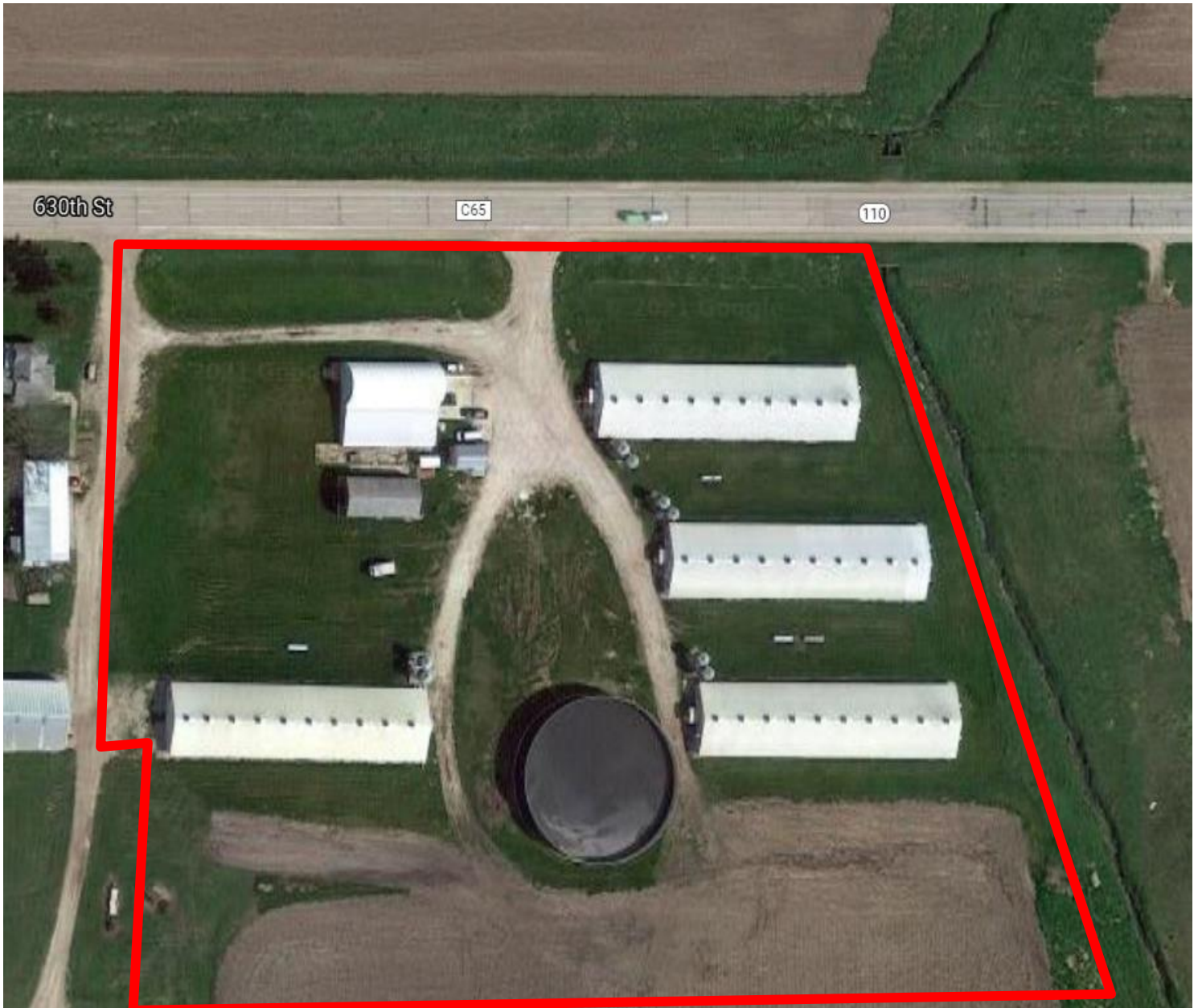

New Well Pump & Pressure Tank in 2020
Existing Contract through 2027

The information gathered for this brochure is from sources deemed reliable, but cannot be guaranteed by Growthland or its staff. All acres are considered more or less.

Growthland

Name recently changed from Agri-Management Services

Hwy 110 Site

4,400 Wean Finish Site - 8.17 A M/L				
Building Type:	Wean Finish	Wean Finish	Wean Finish	Wean Finish
Year Built:	1994	1995	1995	2006
Size:	48' x 200' ID	48' x 200' ID	48' x 200' ID	48' x 200' ID
Number of Rooms:	1	1	1	1
Pig Spaces:	1,100	1,100	1,100	1,100
Interior Room Dimensions:	48' x 200' ID	48' x 200' ID	48' x 200' ID	48' x 200' ID
Pens per Room:	(50) 7'8" x 21'8"	(50) 7'8" x 21'8"	(50) 7'8" x 21'8"	(10)19'10" x 21'8" (11)(4) 9'10" x 21'8"
Office/WR:	12' x 16' Detached Site Office			
Pit Depth:	Scrapper-SlurryStore	Scrapper-SlurryStore	Scrapper-SlurryStore	Scrapper-SlurryStore
Ventilation:	Natural - Chimney	Natural - Chimney	Natural - Chimney	Natural - Chimney
Ventilation Controller:	EXPERT N	EXPERT N	EXPERT N	EXPERT N
Emergency System(s):	AgriAlert Site Alarm/Portable Generator			
Ceiling:	NA	NA	NA	NA
Flooring:	Concrete & Slat	Concrete & Slat	Concrete & Slat	Concrete & Slat
Feed System:	Model 75/300 Flex SO	Model 75/300 Flex SO	Model 75/300 Flex SO	Model 75/300 Flex SO
Feeders:	(26)- 36"x50" SS FDRS	(26)- 36"x50" SS FDRS	(26)- 36"x50" SS FDRS	(14)-36"x50" SS FDRS (4)-36"x84"SS FDRS
Waterers:	Cups & SS Nipple	Cups & SS Nipple	Cups & SS Nipple	SS Double Nipple
Load Out:	Portable			
Taxes:	\$912.00			
Price:	\$660,000.00			
Price/Space:	\$150.00			

The information gathered for this brochure is from sources deemed reliable, but cannot be guaranteed by Growthland or its staff. All acres are considered more or less.

Growthland

Name recently changed from Agri-Management Services

Hwy 110 Site



3- 1,100 Wean Finish



Interior View



2nd Interior View



Building Controller

Growthland

Name recently changed from Agri-Management Services

Hwy 110 Site



4th—1,100 Wean to Finish



Interior View



2nd Interior View



Site Office

Growthland

Name recently changed from Agri-Management Services

4,400 Head Wean Finish
70th Ave.
8.26 Acres



New Well Pump in 2019
New Drain Lines in 2020
Existing Contract through 2024

The information gathered for this brochure is from sources deemed reliable, but cannot be guaranteed by Growthland or its staff. All acres are considered more or less.

Growthland

Name recently changed from Agri-Management Services

70th Ave. Site

4400 Wean Finish Site - 8.26 A M/L				
Building Type:	Wean Finish	Wean Finish	Wean Finish	Wean Finish
Year Built:	1994	1994	1994	2002
Size:	48' x 200' ID	48' x 200' ID	48' x 200' ID	48' x 200' ID
Number of Rooms:	1	1	1	1
Pig Spaces:	1,100	1,100	1,100	1,100
Interior Room Dimensions:	48' x 200' ID	48' x 200' ID	48' x 200' ID	48' x 200' ID
Pens per Room:	(50) 7'8" x 21'8"	(50) 7'8" x 21'8"	(50) 7'8" x 21'8"	(10) 19'10" x 21'8" (4) 9'10" x 21'8"
Office/WR:	12' x 16' Detached Site Office			
Pit Depth:	Scrapper-SlurryStore	Scrapper-SlurryStore	Scrapper-SlurryStore	Scrapper-SlurryStore
Ventilation:	Natural - Chimney	Natural - Chimney	Natural - Chimney	Natural - Chimney
Ventilation Controller:	EXPERT N	EXPERT N	EXPERT N	EXPERT N
Emergency System(s):	AgriAlert Site Alarm/Portable Generator			
Ceiling:	NA	NA	NA	NA
Flooring:	Concrete & Slat	Concrete & Slat	Concrete & Slat	Concrete & Slat
Feed System:	Model 75/300 Flex SO	Model 75/300 Flex SO	Model 75/300 Flex SO	Model 75/300 Flex SO
Feeders:	(26)- 36'x50" SS FDRS	(26)- 36'x50" SS FDRS	(26)- 36'x50" SS FDRS	(20)- 36'x50" SS FDRS
Waterers:	Cups & SS Nipple	Cups & SS Nipple	Cups & SS Nipple	SS Double Nipple
Load Out:	Portable			
Taxes:	\$1,214.00			
Price:	\$572,000.00			
Price/Space:	\$130.00			

The information gathered for this brochure is from sources deemed reliable, but cannot be guaranteed by Growthland or its staff. All acres are considered more or less.

Growthland

Name recently changed from Agri-Management Services

70th Ave. Site



4—1,100 Wean Finish



Building Curtain



Room View



2nd Room View

Growthland

Name recently changed from Agri-Management Services

70th Ave. Site



Room Controller



Room View



SlurryStore



Site Office

GL Growthland

Name recently changed from Agri-Management Services

Notes